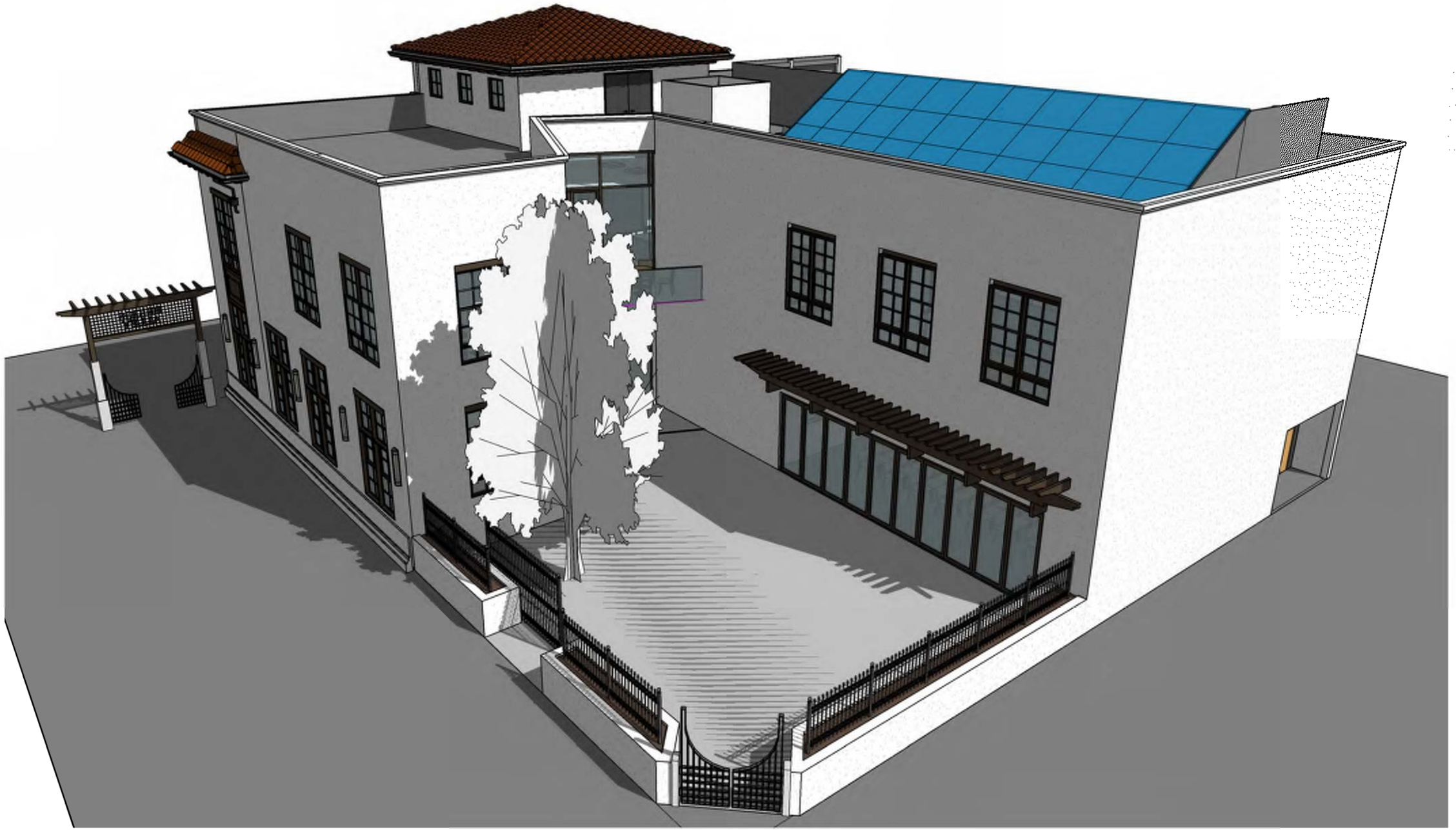BRIGGS
ALLEY